

# Sonata Baccha

J. Pezel

Adagio

16

Vln.1  
Vln.2  
Vla.1  
Vla.2  
Vla.3  
Bsn.  
bc

6 6 6b 6

23

Vln.1  
Vln.2  
Vla.1  
Vla.2  
Vla.3  
Bsn.  
bc

7 4 3 6 4/2 6 6 6 6

31

39

47

Vln.1  
Vln.2  
Vla.1  
Vla.2  
Vla.3  
Bsn.  
bc

6 6 b 6

55

Vln.1  
Vln.2  
Vla.1  
Vla.2  
Vla.3  
Bsn.  
bc

7 5 4 3 6 6 7 7 6 6

62

Vln.1  
Vln.2  
Vla.1  
Vla.2  
Vla.3  
Bsn.  
bc

6 6 # b 4 # 6.

69

Vln.1  
Vln.2  
Vla.1  
Vla.2  
Vla.3  
Bsn.  
bc

6 # 6 6

76

Vln.1  
Vln.2  
Vla.1  
Vla.2  
Vla.3  
Bsn.  
bc

6 6 6 6 6 6 6 6 b #

83

Vln.1  
Vln.2  
Vla.1  
Vla.2  
Vla.3  
Bsn.  
bc

b 6

85

Vln.1  
Vln.2  
Vla.1  
Vla.2  
Vla.3  
Bsn.  
bc

# 6 6 6 4 # 5 6b 6 6b

91

Vln.1  
Vln.2  
Vla.1  
Vla.2  
Vla.3  
Bsn.  
bc

6 6b6 6b6 6 7 7 6 # 5 6 6 6 6 6 6 6 6 6 6

96

Vln.1

Vln.2

Vla.1

Vla.2

Vla.3

Bsn.

bc

4 3 6 6<sup>b</sup> 6 6 6<sup>b</sup> 6 6 6 6 6 6 6 6 6 6 4 3 <sup>b</sup> 6 #

101

Vln.1

Vln.2

Vla.1

Vla.2

Vla.3

Bsn.

bc

6 7 5<sup>b</sup> <sup>b</sup> 6 6 6 7 5<sup>b</sup> 6 6 6 6

106

Vln.1  
Vln.2  
Vla.1  
Vla.2  
Vla.3  
Bsn.  
bc

7 5 $\flat$  6 $\flat$  6 6 6 6 7 6 6 6 6 6  $\flat$  6 6

111

Vln.1  
Vln.2  
Vla.1  
Vla.2  
Vla.3  
Bsn.  
bc

6 # 6 # 6 #  $\flat$  4 #  $\flat$  6 6

115

Adagio

121

129

Vln.1

Vln.2

Vla.1

Vla.2

Vla.3

Bsn.

bc

3 4 6 6 4 # # 6 6b 6 6 6 4 3

137 **Allegro**

Vln.1

Vln.2

Vla.1

Vla.2

Vla.3

Bsn.

bc

6 6 6 6 6 4 # 6 6 6 #

144

Vln.1  
Vln.2  
Vla.1  
Vla.2  
Vla.3  
Bsn.  
bc

4/2 6 # 6 6 # 6 # 6

151

Vln.1  
Vln.2  
Vla.1  
Vla.2  
Vla.3  
Bsn.  
bc

6 6 6 6 6 6 6

158

Vln.1

Vln.2

Vla.1

Vla.2

Vla.3

Bsn.

bc

6 # 6 # 6 # 6 #

166

Vln.1

Vln.2

Vla.1

Vla.2

Vla.3

Bsn.

bc

6 # 6 4/2 6 6 4 #

# Sonata Baccha

J. Pezel

Adagio

8

17

28

37

48

57

64

72

80

86

92

98

107

112

Adagio

117

127

137

Allegro

150

161

168

# Sonata Baccha

J. Pezel

Adagio

9

24

34

47

58

67

75

82

89

96

103

108

113

Adagio

119

129

138

Allegro

2

148

2

159

168

# Sonata Baccha

J. Pezel

Adagio

2

11

20

30

41

52

62

73

84

91

97

102

107

112

Adagio

117

127

136

Allegro

145

155

164

# Sonata Baccha

J. Pezel

Adagio

10

18

27

37

47

57

67

78

88

94

100

105

111

116 Adagio

125

135

Allegro  
4

148

157

167

# Sonata Baccha

J. Pezel

Adagio

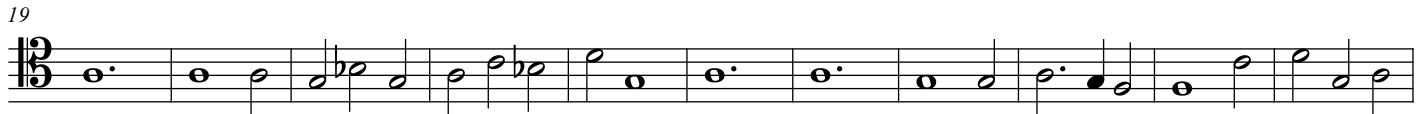
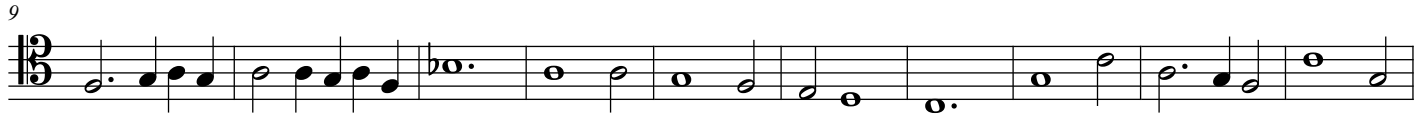

96

102

108

113

Adagio

119

129

139

Allegro

6

153

162

# Sonata Baccha

J. Pezel

Adagio

2

94

99

106

112

Adagio

117

126

135

Allegro

6

148

156

165

# Sonata Baccha

J. Pezel

Adagio

6 6

8 6 b 6 7 6 6 6

17 6 6b 6 7 4 3 6

27 4/2 6 6 6 6 6 6 5 4 # # b 6 # 6 # 6 5 6 5

38 6 6 6 6 6 7 6 # # # 6 # # 6

49 6 b 6 7 4 3 5 6 6 # 7

60 7 6 6 6 6 # b 4 # 6

69 6 # 6 6

76 6 6 6 6 6 6 6 6 b # b 6 # 6 b

87 6 6 4 # 5 6b 6 6b 6 6b6 6b6 6 7 76# 5 6 6 6

94

6 6 6 66 6 6 6 4 3 6 6b6 6 6b6 6 66 6 6 6 6 6 6 4 3

100

b 6 # 6 7 5b b 6 6 6 6 7 5b 6 6 6 6

106

7 5b 6b 6 6 6 7 6 6 6 6 b 6 6 6

112

Adagio

# 6 # 6 # b 4 # b 6 6 6 6 6 4 #

117

6 5 6 6 4 3 6 5 6 6 4 # 6 5b

127

3 4 6 3 4 6 6 4 # # 6 6b 6 6 6 4 3

137

Allegro

6 6 6 6 6 4 # 6 6 6 # 4 6 2

146

# 6 6 # 6 # 6 6 6 6 6 6 6 6

155

6 6 6 6 6 # 6 # 6 #

164

6 # 6 # 6 4 6 6 4 #